

ELEVATION

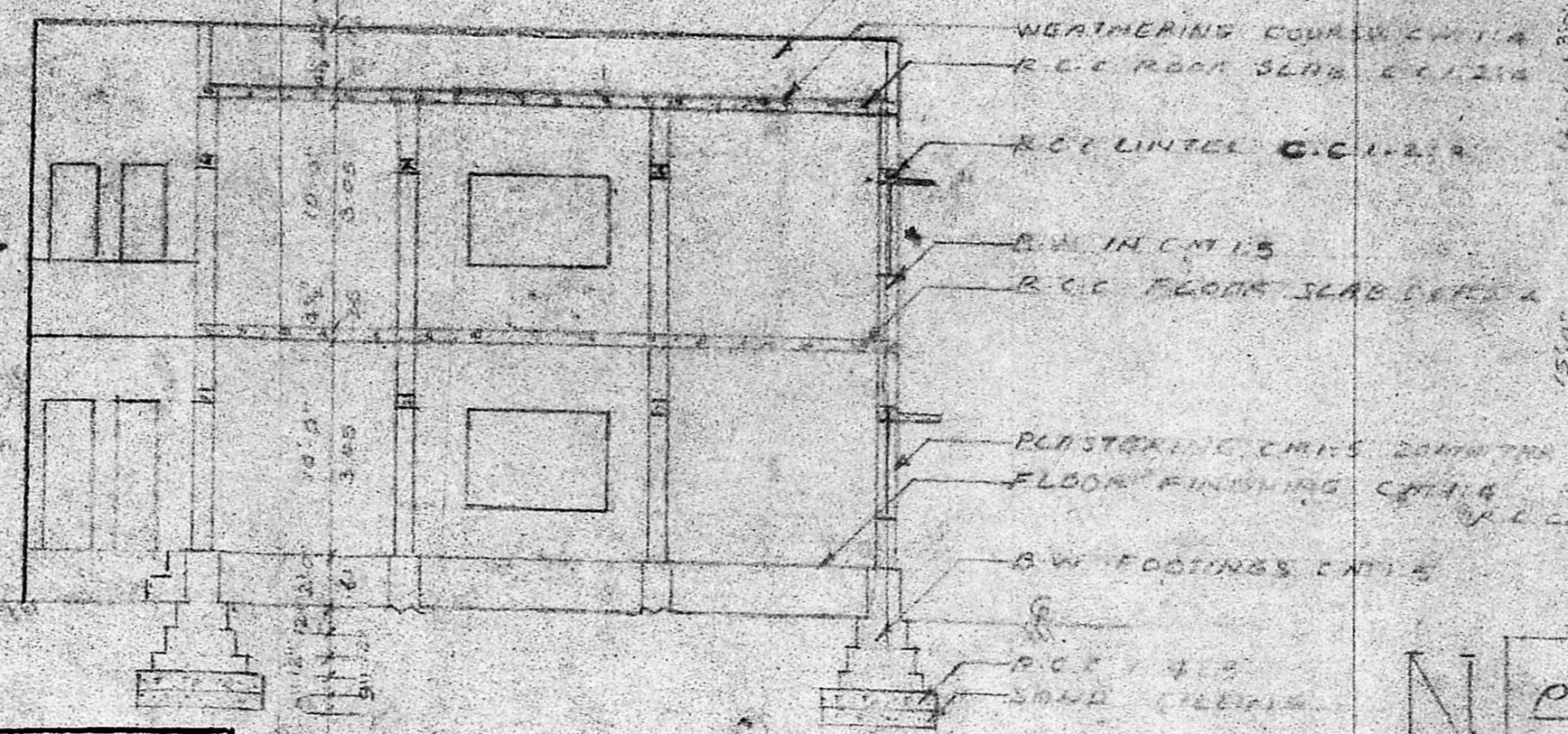

SECTION - A A

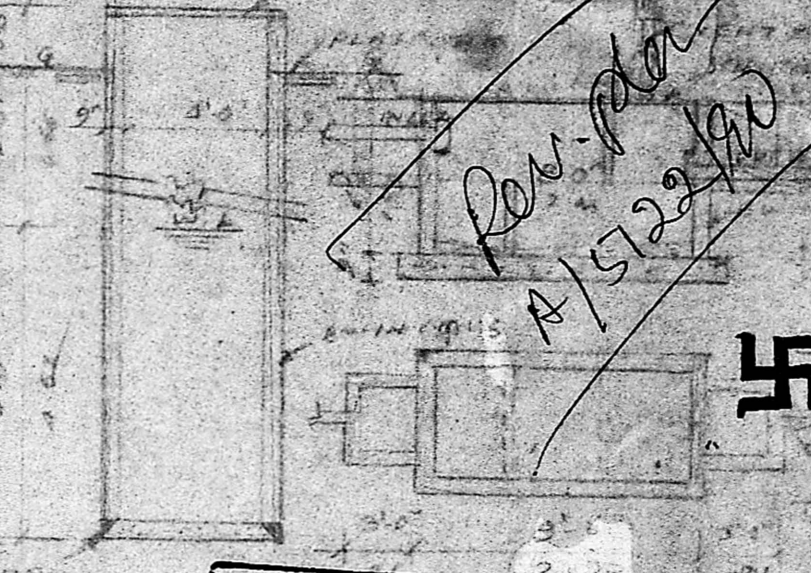

MMDA [A]/PP No. 179 /
 C.No. A/ST22/90
 Assl. Secretary
 PART I
 PART II
 BUILDING PLOT NO. 238
 VINDYANAGAR SETHUPATHI
 VILLAGE
 A.P. D.P.
 ST. MOUNT PANCHA.
 UNION CHINGLEPUT DIST.

Planning Permit No. A/878/90
APPROVED
 SUBJECT TO THE CONDITIONS IN THIS OFFICE LETTER.
 No. A/5122/90 Part I & II
 C. R. Unnikrishnan
 17/8/90
 FOR MEMBER SECRETARY
 MADRAS METROPOLITAN
 DEVELOPMENT AUTHORITY
 MADRAS - 600 008.

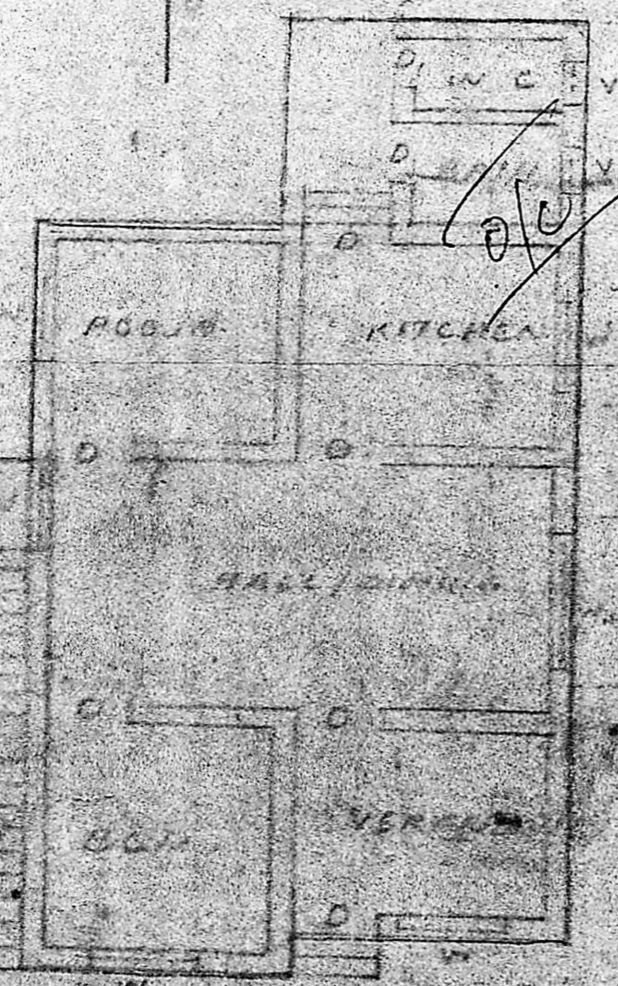

GROUND FLOOR PLAN

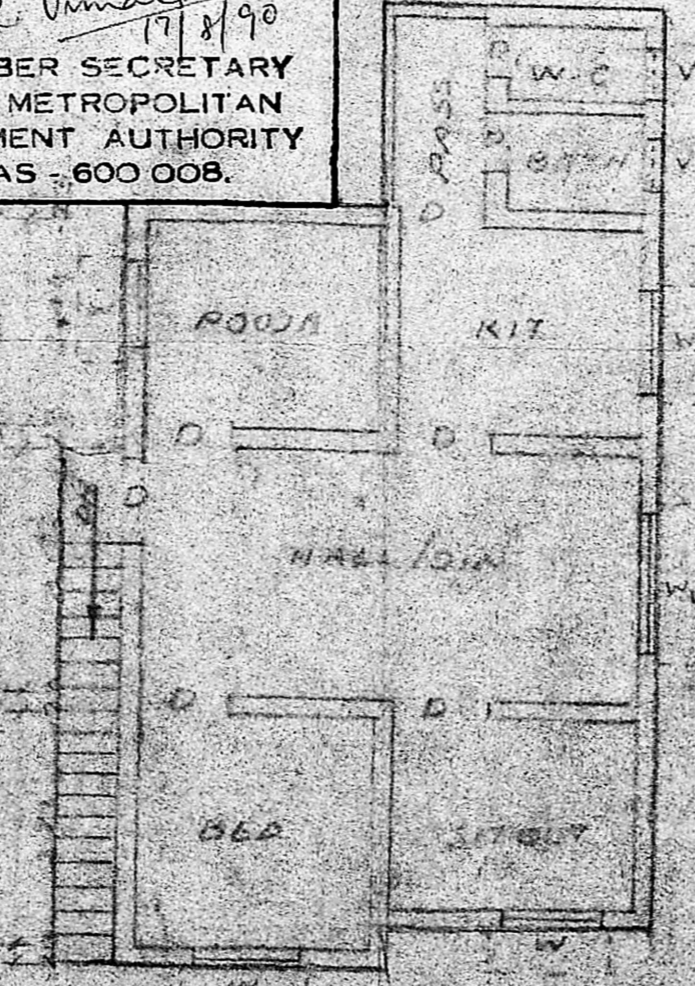

FIRST FLOOR PLAN

SITE UNDER REFERENCE PLOT NO. 238/20

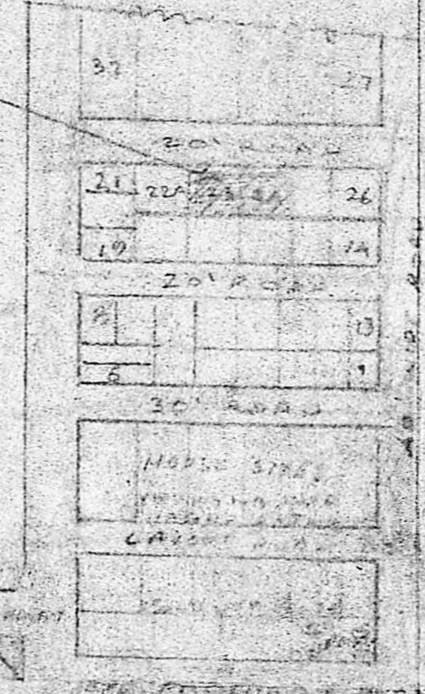

KEY PLAN

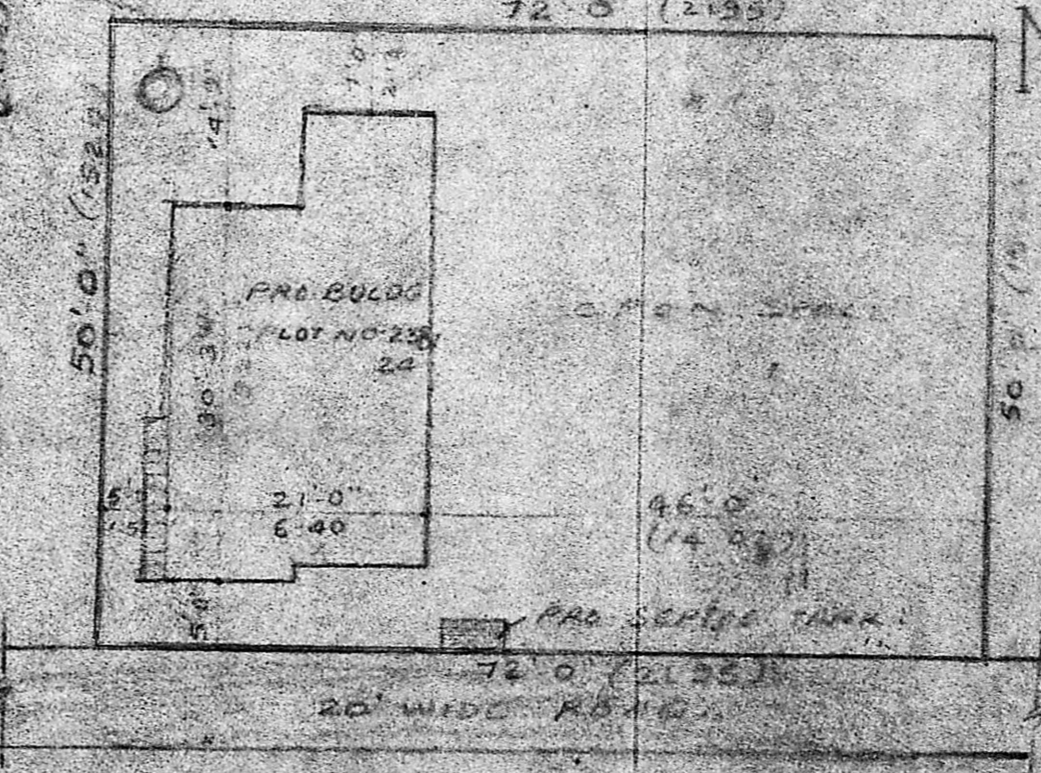

SITE PLAN

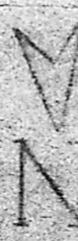

SCHEDULE OF JOINERY

D. DOOR	2.0 x 7.0
D. WINDOW	2.6 x 7.0
W. WINDOW	3.0 x 4.0
W. W.	6.0 x 4.0
V. VENTILATOR	2.0 x 2.0

M. V. Sankarathin

P. C. G. W. S. KAR BE, S.I.C.I.
 Civil & Structural Engineer,
 Class: I: Licensed Surveyor No: 251
 Corporation of Madras,
 Off: 15/1, Govindan Road,
 (Near Srinivasa Theatre)
 West Mambalam, Madras 33
 LIC. SURVEYOR